LTM

POV

Why Operations Teams Are Making the Shift from SLAs to SLOs That deliver Business Outcomes

Pandiya Kumar Rajamony
Executive Vice President and Head
Cognitive Infrastructure Services, LTM



Table of Contents

Going Beyond Observability to Understand Business Outcomes 4

Understanding How the Pieces Come Together 4

BlueVerse iRun Enables the Shift from System Visibility to Connected, Context-Driven Outcomes 5

Businesses Win Trust by Delivering Results, Not Just Keeping the Lights On 5

References 6

About the Author 6

Customer trust is built and earned every time a business delivers on what it promises, without any friction or fuss. A tiny delay, a little disruption, or a missed handoff may seem like small potatoes on the ops dashboard, but for the customer, it's the moment when all that confidence slips right through their fingers.

Consider a payment platform processing millions of transactions daily. A customer enters her card details and taps pay. Thirty seconds pass without confirmation, and she abandons the transaction.

The SLA dashboard still reports 99.8% success—no critical alert, no failed request, and no incident severe enough to trigger action. The platform may eventually meet its SLA for transaction completion, but the business outcome has already been lost. The purchase was not completed, and customer confidence was diminished.

The systems did what they were designed to do. The customer journey did not.

This challenge extends across industries. A grid maintains its voltage, while a production line still stalls mid-cycle. A lab result arrives within its promised turnaround time, yet too late to influence a critical clinical decision. A shipment leaves the warehouse on schedule but still misses the birthday surprise the customer paid for.

In each case, operational metrics are met, but the intended outcome is not. The gap is no longer one of system performance. It is one of outcome ownership.

For years, operations teams have measured success through Service Level Agreements (SLAs), focusing on uptime, response times, and service availability. While essential, these metrics measure whether systems performed as expected, not whether they achieved the intended business outcome.

This is what is driving the shift towards Service Level Objectives (SLOs). An SLA essentially tells you how well a service is performing against agreed terms. An SLO, however, defines success from the customer's point of view. Does it actually deliver the outcome that was promised?

This shift changes how operations teams work. It moves them beyond tracking numbers to understanding the customer experience and the impact on business results. It shifts the focus from monitoring what is happening to understanding how it affects the bottom line.

After decades of fine-tuning system performance, the big question now is how to measure those systems' impact. In other words, it is not enough just to be good, businesses have to be better at the things that actually matter to their customers. And it's not just about meeting your service promises, it's about really delivering what customers count on.

Going Beyond Observability to Understand Business Outcomes

Enterprises continue to invest heavily in observability, with Gartner reporting that adoption grew from less than 10% in 2020 to 30% in 2024. While these tools provide deep visibility into system health and performance, they often capture only fragments of a business journey.

Think of a customer placing an order, which is recorded in one way by a CRM, in another way by a payment gateway, and yet in a third way by a fulfilment platform. Each system might look healthy on its own, but neither of them can determine whether the customer's intended outcome was achieved. Did the business deliver what it promised?

As companies move beyond meeting their SLAs and start focusing on making sure customers get what they want, they need to connect events happening across different systems. These events must be viewed as parts of a single transaction. This kind of visibility is what gets us beyond just looking at system performance and helps determine whether the business actually succeeded.

Understanding How the Pieces Come Together

To see why this matters, let's go back to that abandoned payment transaction.

The customer's action, order ID, payment record, fulfillment reference & device details are spread across different systems, one way and another. Yet without a way for those systems to share a common context, they treat these as separate events rather than parts of a single journey.

This is where high-cardinality data comes in. It allows a transaction to retain its identity no matter where it goes. Problems, delays, and business events can then be linked back to that one transaction. This provides a complete view of the journey, rather than isolated fragments.

Operations teams can then pinpoint where a handoff slowed, a confirmation failed, or the customer experience broke down, even when no individual system reports an error.

Most enterprises already possess this data. What they often lack is the ability to connect it end-to-end and operationalize it at scale.

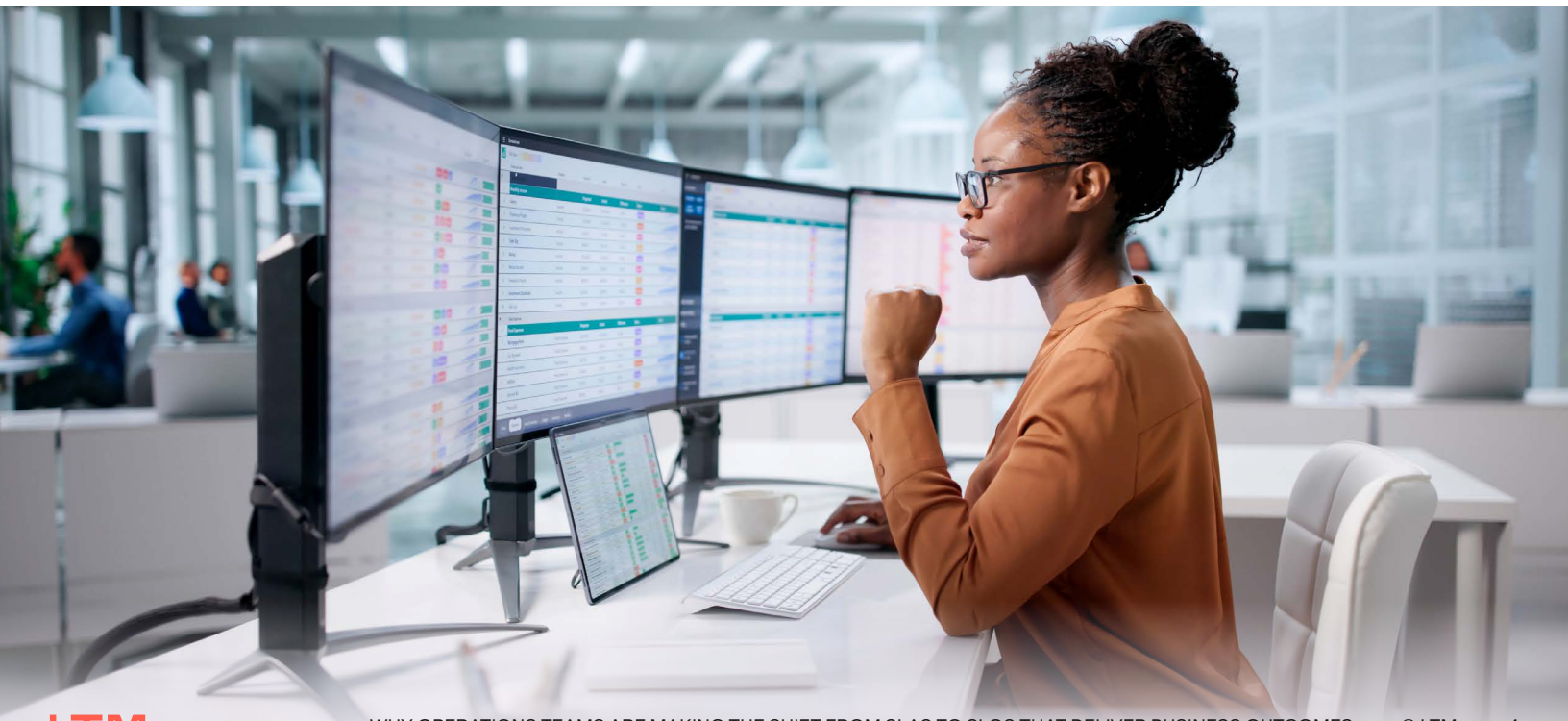

BlueVerse iRun Enables the Shift from System Visibility to Connected, Context-Driven Outcomes

BlueVerse iRun addresses this challenge. As a platform of platforms, it builds shared context across distributed systems through its Knowledge Fabric. It connects records, events, alerts, tickets, and operational signals into a unified transaction view.

By creating a persistent transaction identity across systems, BlueVerse iRun helps organizations move beyond monitoring system health to determine whether business outcomes were achieved.

This enables companies to answer critical questions:

- Did the customer actually receive what they ordered?
- Did we keep our promises to the customer?
- Did the entire process run smoothly?
- Did we keep the customer happy?

In this model, SLOs become measurable business commitments, not just reliability targets.

Gartner predicts that while fewer than 5% of enterprises currently use SLOs as a primary measure of operational success, nearly one in three organizations will adopt SLO-driven operating models by 2028.

Businesses Win Trust by Delivering Results, Not Just Keeping the Lights On

For business leaders, the biggest question is not whether a system is up. It is whether the company can consistently deliver what customers want again and again. It is about results, not just uptime.

A green dashboard does not guarantee a successful business outcome. Enterprises need the ability to measure critical journeys, identify where outcomes are at risk, and intervene before customers feel the impact.

This requires a new operating model, one that treats operations as the custodian of business trust rather than a function focused solely on uptime and availability.

BlueVerse iRun enables this shift by bringing together intelligence, context, and orchestration. It helps operations teams move from monitoring systems to assuring outcomes.

Customer trust is not earned by meeting service averages. It is earned by consistently delivering the promised outcome.

That is how BlueVerse iRun helps enterprises Outcreate uptime-led operations.

References

1. *Gartner, Cool Vendors in Monitoring and Observability* — Modernize Legacy, Prepare for Tomorrow — https://www.gartner.com/en/doc/756867-cool-vendors-in-monitoring-and-observability

2. *Gartner, 2026 Strategic Roadmap for Storage,* Jeff Vogel, Julia Palmer, Chandra Mukhyala, 29 September 2025 — https://www.gartner.com/en/documents/7000698

About the Author



Pandiya Kumar Rajamony

Executive Vice President of Cloud and Infrastructure Services, LTM

Pandiya Kumar Rajamony (Pandi) is the Executive Vice President of Cloud and Infrastructure Services at LTM, leading Cloud and AI-driven transformation initiatives with over three decades of global experience. He specializes in scaling enterprise technology, driving innovation, and enabling business leadership through digital strategies. His work focuses on driving growth through modern cloud architectures, data platforms, and AI solutions that support digital transformation at scale and creating sustainable, future-ready technology ecosystems.

LTM — a Larsen & Toubro Group Company — is an AI-centric global technology services company and the Business Creativity partner to the world's largest enterprises.

We bring human insights and intelligent systems together to help clients create greater value at the intersection of technology and domain expertise. Our capabilities span integrated operations, transformation, and business AI — enabling new ways of working, new productivity paradigms, and new roads to value. Together with over 88,000 employees across 40 countries and our global network of partners, LTM owns outcomes for our clients, helping them not just outperform the market, but Outcreate it.

© LTM